# *Nun danket Alle Gott*

**Choral de la Cantate BWV 79**
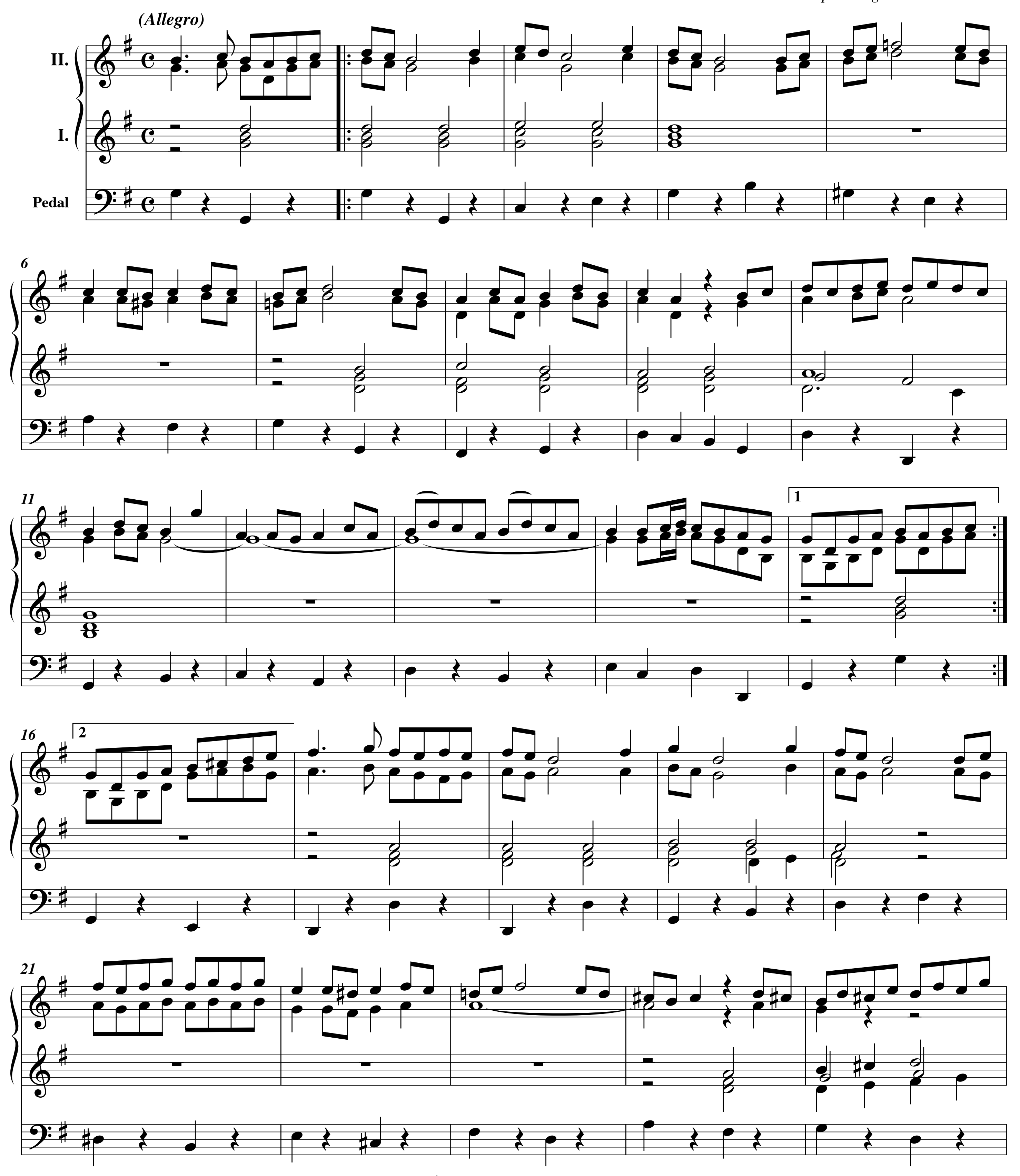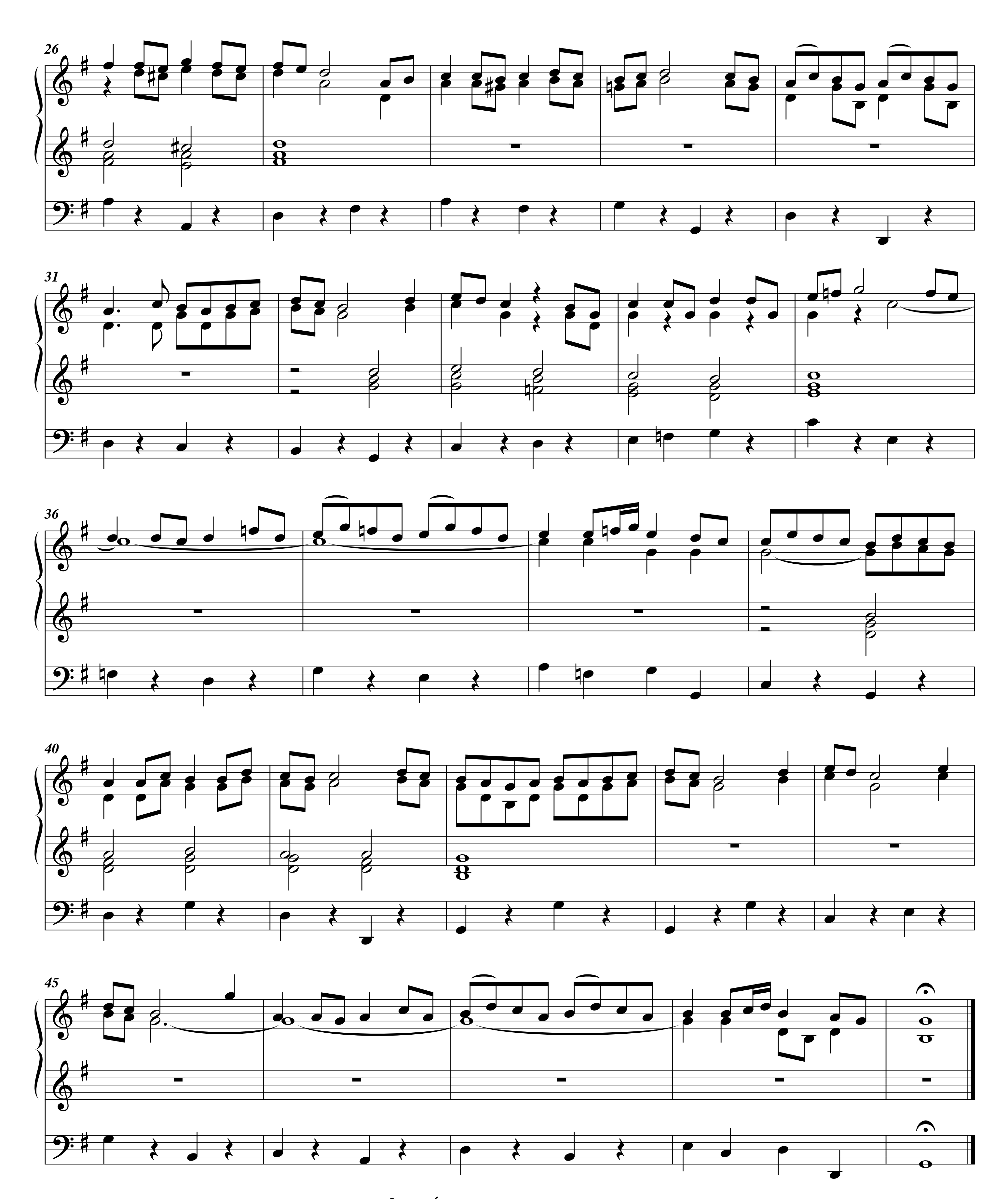
**Johann Sebastian BACH**
**(1685-1750)**
*Transc. pour orgue de Pierre Gouin*



